

1 EXISTING FLOOR PLAN
A1 1/8" = 1'-0"

General Notes:
ALL DIMENSIONS ARE TO INSIDE OR OUTSIDE FACE OF STUDS, UNLESS OTHERWISE NOTED. CONTRACTOR SHALL VERIFY ALL DIMENSIONS ON SITE. ALL TYPES, SIZES, AND LOCATIONS OF DOORS AND WINDOWS TO BE VERIFIED BY OWNER. EXACT LOCATIONS OF INTERIOR PARTITIONS TO BE VERIFIED BY OWNER. ALL INTERIOR PARTITION WALLS ARE 2x4 STUDS @ 16" O.C. UNLESS OTHERWISE NOTED.

NOTE: THE USER OF THESE DRAWINGS IS TO VERIFY DATA CONTAINED HEREIN AND IS HELD RESPONSIBLE TO REPORT ANY OMISSIONS OR ANY DISCREPANCIES FOR AMENDMENT. MAKE IT HOME'S LIABILITY RELATED TO THESE DRAWINGS IS LIMITED TO MAKING THESE CHANGES. DRAWINGS ARE NOT TO BE SCALED.

make it HOME
Design / Build Renovation Company
71 Ferndale Avenue
Winnipeg, Manitoba, R3H 1T7
Ph: (204) 290-8113

Main Floor Addition
Lorette, Manitoba

DATE: 2008 SCALE: 1/8"=1'-0"

A1

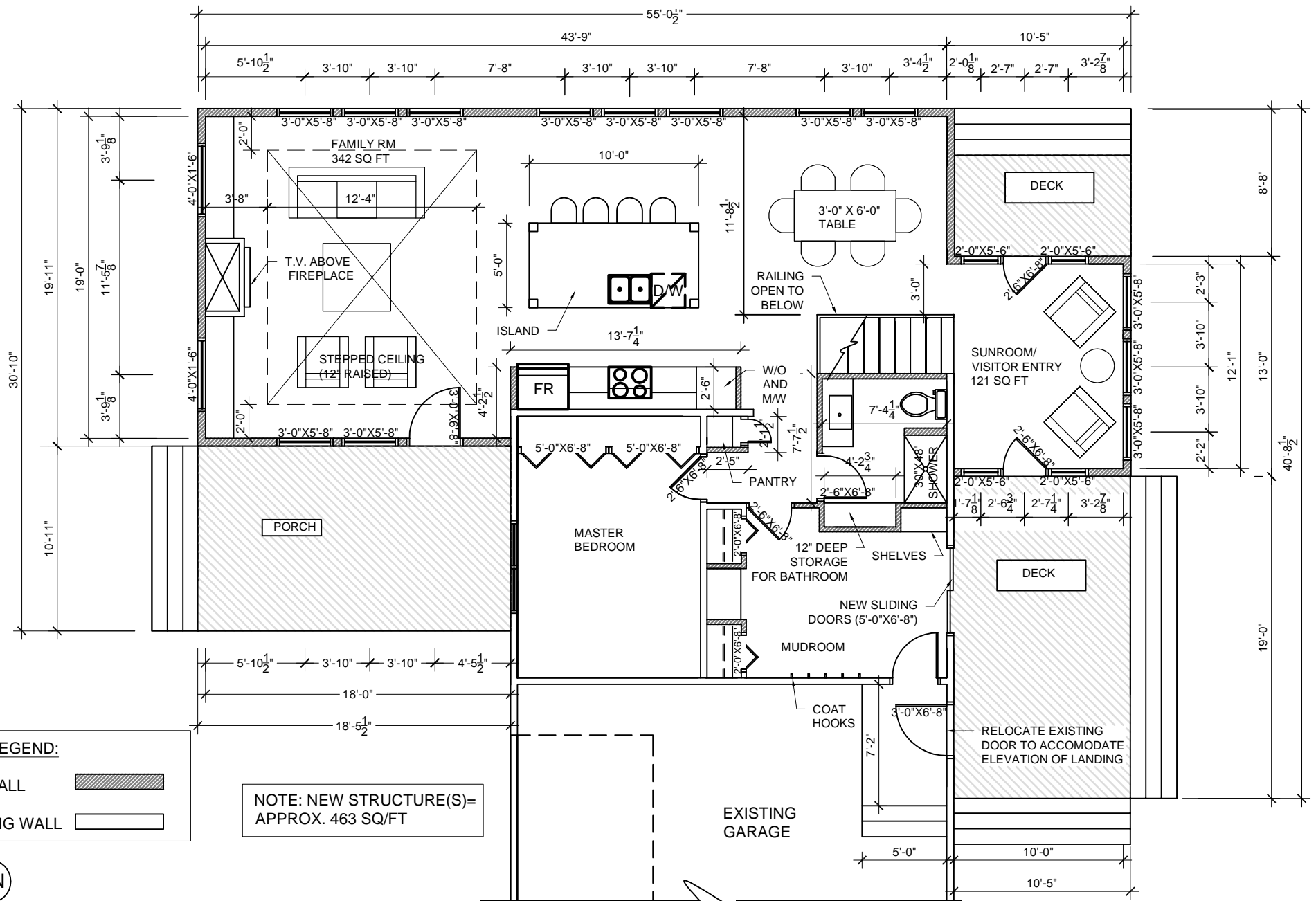

1 NEW FLOOR PLAN
 A2 1/8" = 1'-0"



General Notes:
 ALL DIMENSIONS ARE TO INSIDE OR OUTSIDE FACE OF STUDS, UNLESS OTHERWISE NOTED. CONTRACTOR SHALL VERIFY ALL DIMENSIONS ON SITE. ALL TYPES, SIZES, AND LOCATIONS OF DOORS AND WINDOWS TO BE VERIFIED BY OWNER. EXACT LOCATIONS OF INTERIOR PARTITIONS TO BE VERIFIED BY OWNER. ALL INTERIOR PARTITION WALLS ARE 2x4 STUDS @ 16" O.C. UNLESS OTHERWISE NOTED.

NOTE: THE USER OF THESE DRAWINGS IS TO VERIFY DATA CONTAINED HEREIN AND IS HELD RESPONSIBLE TO REPORT ANY OMISSIONS OR ANY DISCREPANCIES FOR AMENDMENT. MAKE IT HOME'S LIABILITY RELATED TO THESE DRAWINGS IS LIMITED TO MAKING THESE CHANGES. DRAWINGS ARE NOT TO BE SCALED.

make it HOME
 Design / Build Renovation Company
 71 Ferndale Avenue
 Winnipeg, Manitoba, R3H 1T7
 Ph: (204) 290-8113

Main Floor Addition
 Lorette, Manitoba

DATE: 2008 SCALE: 1/8" = 1'-0"

A2

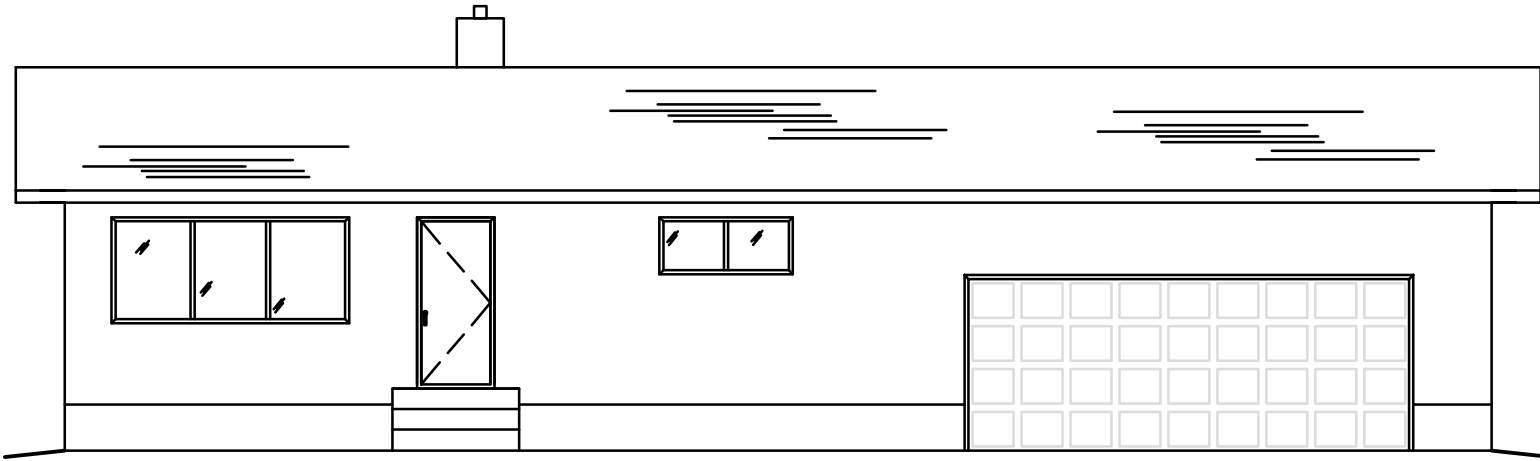

1 EXISTING NORTH ELEVATION
1/8" = 1'-0"

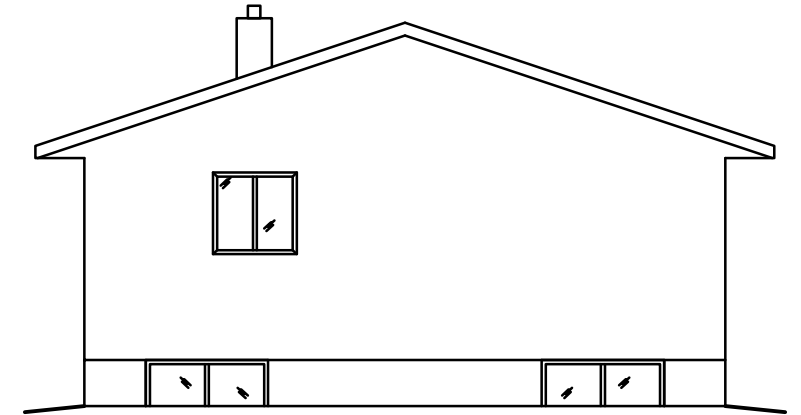

2 EXISTING EAST ELEVATION
1/8" = 1'-0"

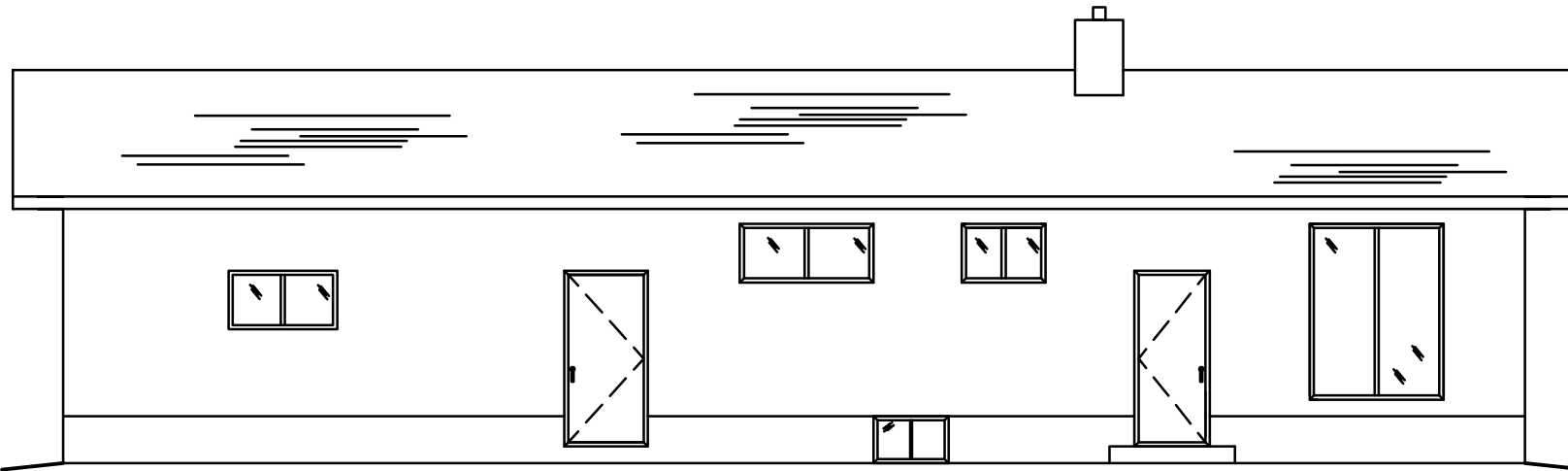

3 EXISTING SOUTH ELEVATION
1/8" = 1'-0"

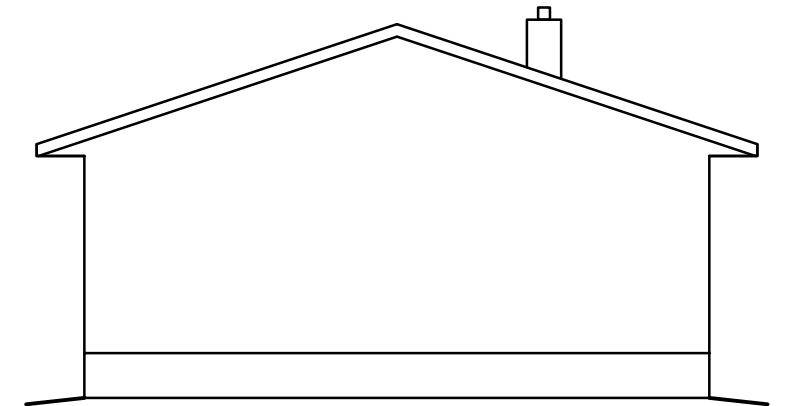

4 EXISTING WEST ELEVATION
1/8" = 1'-0"

General Notes:
ALL DIMENSIONS ARE TO INSIDE OR OUTSIDE FACE OF STUDS, UNLESS OTHERWISE NOTED. CONTRACTOR SHALL VERIFY ALL DIMENSIONS ON SITE. ALL TYPES, SIZES, AND LOCATIONS OF DOORS AND WINDOWS TO BE VERIFIED BY OWNER. EXACT LOCATIONS OF INTERIOR PARTITIONS TO BE VERIFIED BY OWNER. ALL INTERIOR PARTITION WALLS ARE 2x4 STUDS @ 16" O.C. UNLESS OTHERWISE NOTED.

NOTE: THE USER OF THESE DRAWINGS IS TO VERIFY DATA CONTAINED HEREIN AND IS HELD RESPONSIBLE TO REPORT ANY OMISSIONS OR ANY DISCREPANCIES FOR AMENDMENT. MAKE IT HOME'S LIABILITY RELATED TO THESE DRAWINGS IS LIMITED TO MAKING THESE CHANGES. DRAWINGS ARE NOT TO BE SCALED.



Make It Home
Design / Build Renovation Company
71 Ferndale Avenue
Winnipeg, Manitoba, R3H 1T7
Ph: (204) 290-8113

Main Floor Addition
Lorette, Manitoba

DATE:
2008

SCALE:
1/8" = 1'-0"

A3

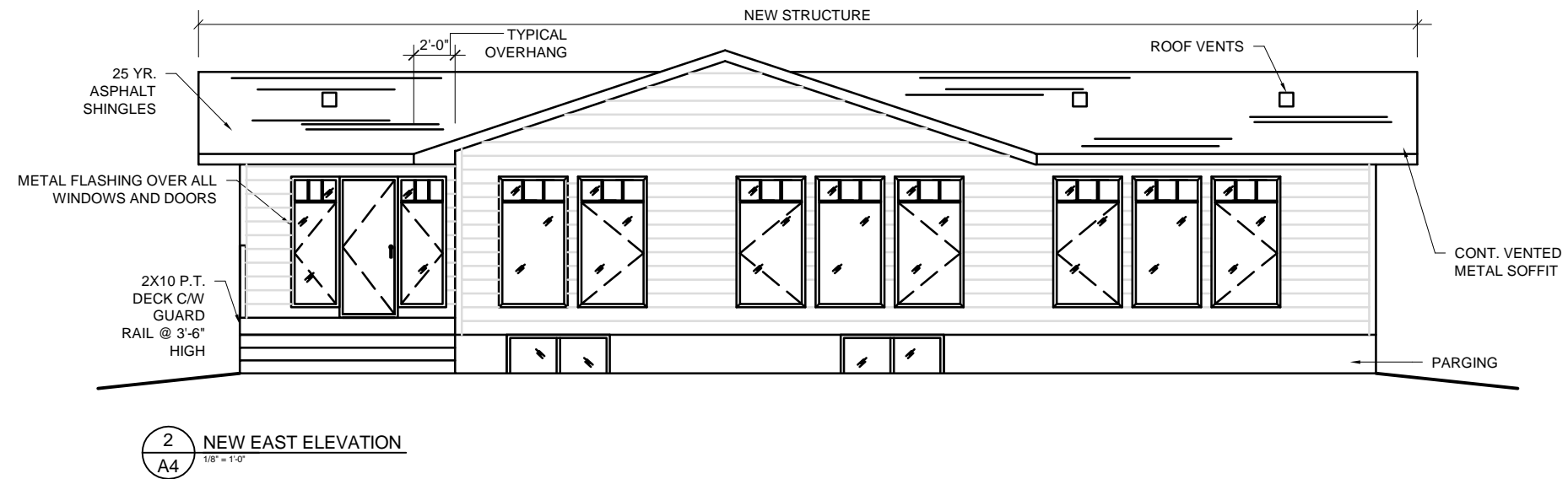
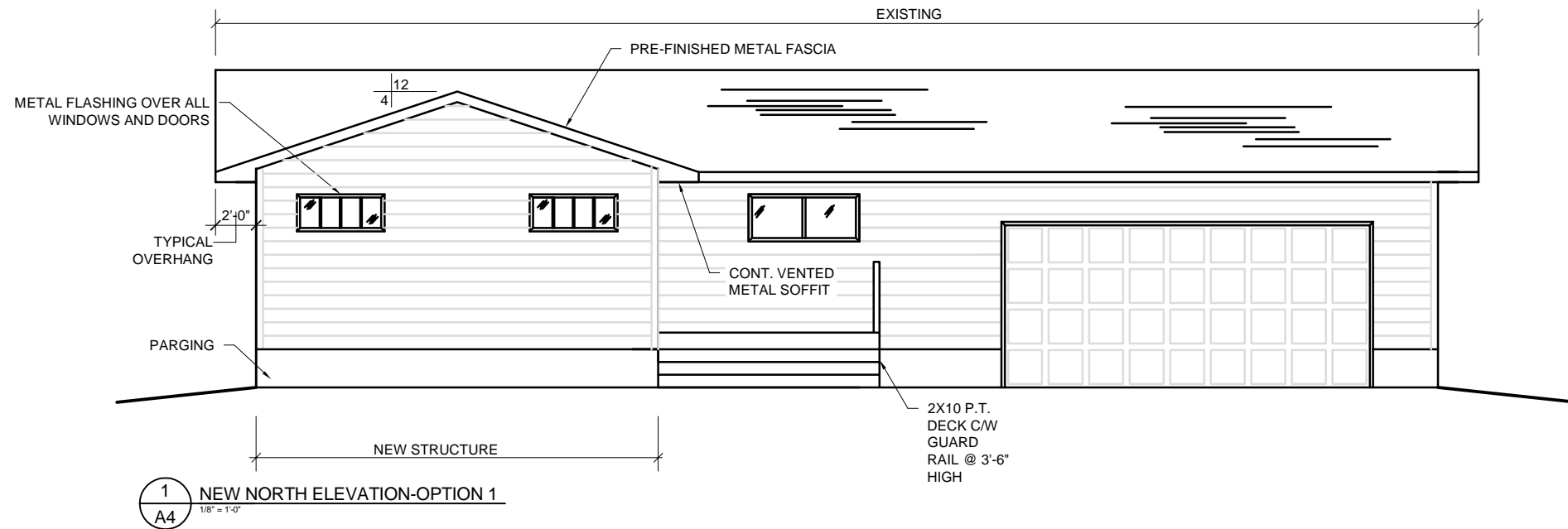

General Notes:
 ALL DIMENSIONS ARE TO INSIDE OR OUTSIDE FACE OF STUDS, UNLESS OTHERWISE NOTED. CONTRACTOR SHALL VERIFY ALL DIMENSIONS ON SITE. ALL TYPES, SIZES, AND LOCATIONS OF DOORS AND WINDOWS TO BE VERIFIED BY OWNER. EXACT LOCATIONS OF INTERIOR PARTITIONS TO BE VERIFIED BY OWNER. ALL INTERIOR PARTITION WALLS ARE 2x4 STUDS @ 16" O.C. UNLESS OTHERWISE NOTED.

NOTE: THE USER OF THESE DRAWINGS IS TO VERIFY DATA CONTAINED HEREIN AND IS HELD RESPONSIBLE TO REPORT ANY OMISSIONS OR ANY DISCREPANCIES FOR AMENDMENT. MAKE IT HOME'S LIABILITY RELATED TO THESE DRAWINGS IS LIMITED TO MAKING THESE CHANGES. DRAWINGS ARE NOT TO BE SCALED.

make it HOME
 Design / Build Renovation Company
 71 Ferndale Avenue
 Winnipeg, Manitoba, R3H 1T7
 Ph: (204) 290-8113

Main Floor Addition
 Lorette, Manitoba

DATE:
 2008

SCALE:
 1/8" = 1'-0"

A4

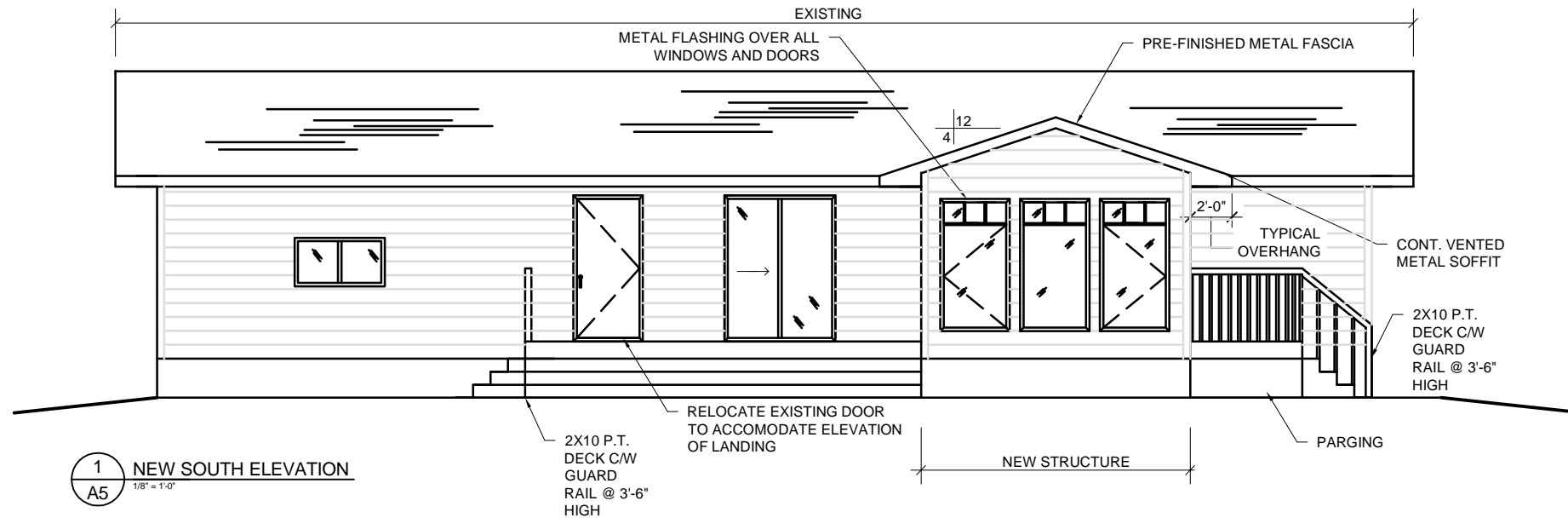

1 NEW SOUTH ELEVATION
A5 1/8" = 1'-0"

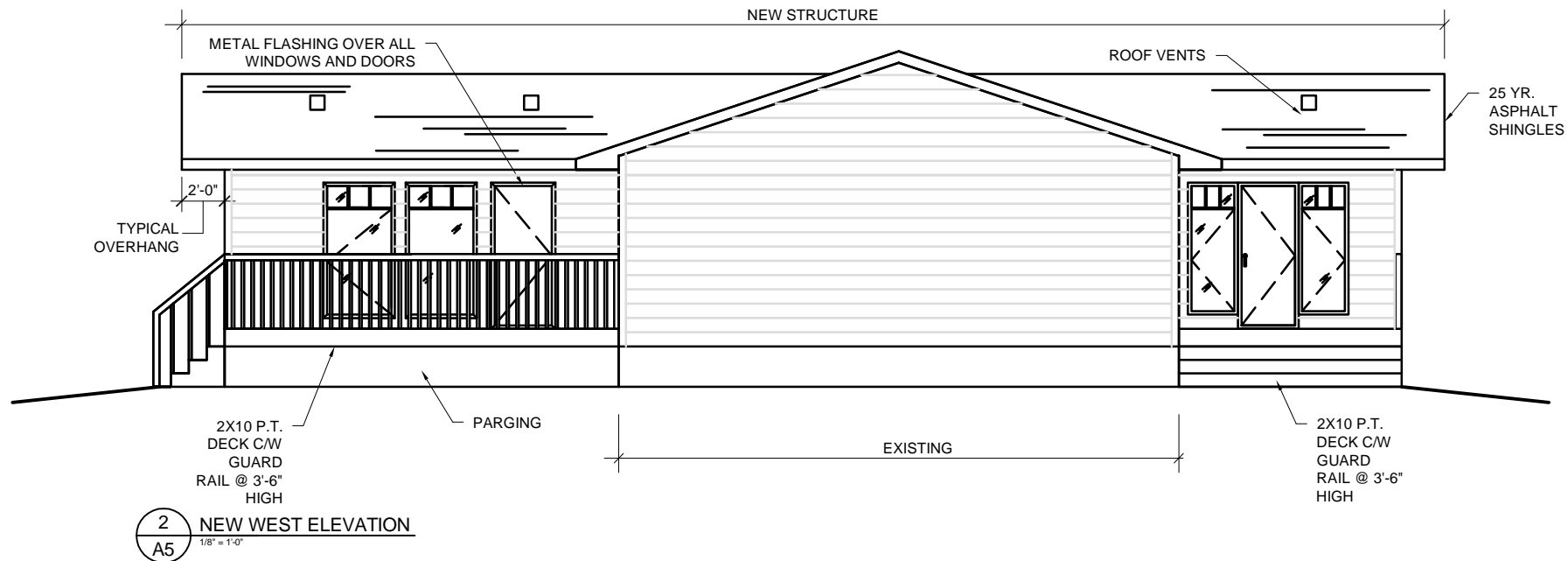

2 NEW WEST ELEVATION
A5 1/8" = 1'-0"

General Notes:
ALL DIMENSIONS ARE TO INSIDE OR OUTSIDE FACE OF STUDS, UNLESS OTHERWISE NOTED. CONTRACTOR SHALL VERIFY ALL DIMENSIONS ON SITE. ALL TYPES, SIZES, AND LOCATIONS OF DOORS AND WINDOWS TO BE VERIFIED BY OWNER. EXACT LOCATIONS OF INTERIOR PARTITIONS TO BE VERIFIED BY OWNER. ALL INTERIOR PARTITION WALLS ARE 2x4 STUDS @ 16" O.C. UNLESS OTHERWISE NOTED.

NOTE: THE USER OF THESE DRAWINGS IS TO VERIFY DATA CONTAINED HEREIN AND IS HELD RESPONSIBLE TO REPORT ANY OMISSIONS OR ANY DISCREPANCIES FOR AMENDMENT. MAKE IT HOME'S LIABILITY RELATED TO THESE DRAWINGS IS LIMITED TO MAKING THESE CHANGES. DRAWINGS ARE NOT TO BE SCALED.

Make It Home
Design / Build Renovation Company
71 Ferndale Avenue
Winnipeg, Manitoba, R3H 1T7
Ph: (204) 290-8113

Main Floor Addition
Lorette, Manitoba

DATE: 2008

SCALE: 1/8" = 1'-0"

A5

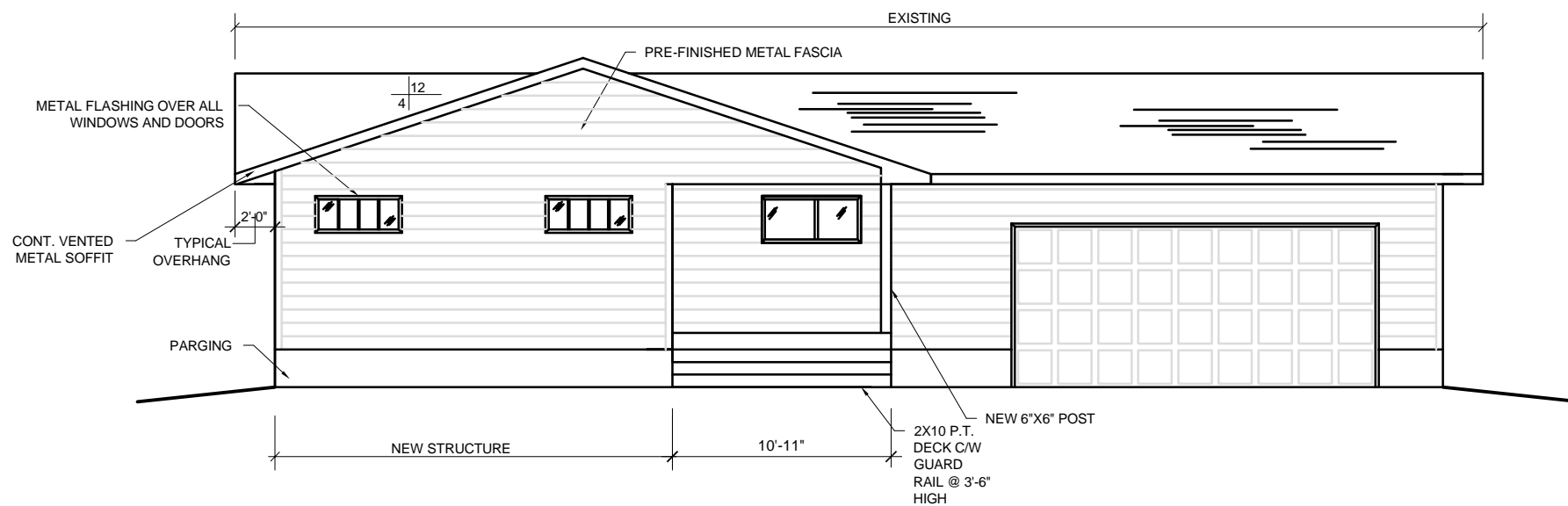

1
A6
NEW NORTH ELEVATION-OPTION 2
1/8" = 1'-0"

General Notes:
ALL DIMENSIONS ARE TO INSIDE OR OUTSIDE FACE OF STUDS, UNLESS OTHERWISE NOTED. CONTRACTOR SHALL VERIFY ALL DIMENSIONS ON SITE. ALL TYPES, SIZES, AND LOCATIONS OF DOORS AND WINDOWS TO BE VERIFIED BY OWNER. EXACT LOCATIONS OF INTERIOR PARTITIONS TO BE VERIFIED BY OWNER. ALL INTERIOR PARTITION WALLS ARE 2x4 STUDS @ 16" O.C. UNLESS OTHERWISE NOTED.

NOTE: THE USER OF THESE DRAWINGS IS TO VERIFY DATA CONTAINED HEREIN AND IS HELD RESPONSIBLE TO REPORT ANY OMISSIONS OR ANY DISCREPANCIES FOR AMENDMENT. MAKE IT HOME'S LIABILITY RELATED TO THESE DRAWINGS IS LIMITED TO MAKING THESE CHANGES. DRAWINGS ARE NOT TO BE SCALED.



Make It Home
Design / Build Renovation Company
71 Ferndale Avenue
Winnipeg, Manitoba, R3H 1T7
Ph: (204) 290-8113

Main Floor Addition
Lorette, Manitoba

DATE:
2008

SCALE:
1/8" = 1'-0"

A6