

EXISTING FLOOR PLAN
SCALE 1/4"=1'-0"

NOTE: THE USER OF THESE DRAWINGS IS TO VERIFY DATA CONTAINED HEREIN AND IS HELD RESPONSIBLE TO REPORT ANY OMISSIONS OR ANY DISCREPANCIES FOR AMENDMENT. MAKE IT HOME'S LIABILITY RELATED TO THESE DRAWINGS IS LIMITED TO MAKING THESE CHANGES.

General Notes:
ALL DIMENSIONS ARE TO INSIDE OR OUTSIDE FACE OF STUDS, UNLESS OTHERWISE NOTED.
CONTRACTOR SHALL VERIFY ALL DIMENSIONS ON SITE. ALL TYPES, SIZES, AND LOCATIONS OF DOORS AND WINDOWS TO BE VERIFIED BY OWNER. EXACT LOCATIONS OF INTERIOR PARTITIONS TO BE VERIFIED BY OWNER. ALL INTERIOR PARTITION WALLS ARE 2x4 STUDS @ 16" O.C. UNLESS OTHERWISE NOTED. THESE DRAWINGS SHOULD NOT BE SCALED.



Make It Home
Design / Build Renovation Company
71 Ferndale Avenue
Winnipeg, Manitoba, R3H 1T7
Ph: (204) 290-8113

Basement Renovation
Winnipeg, Manitoba

DATE:
2008

SCALE:
1/4"=1'-0"

A1

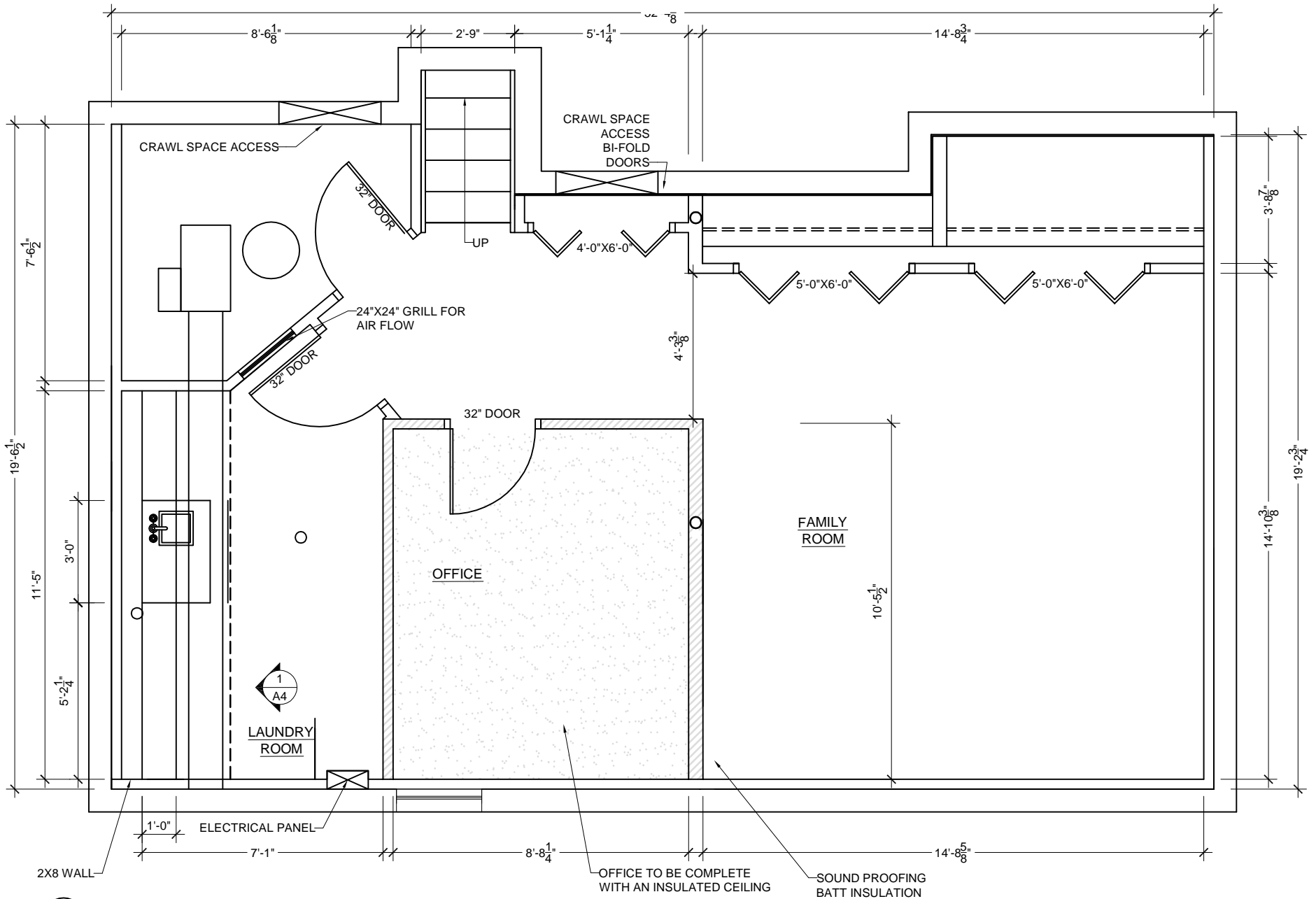

1
A2
NEW LOWER FLOOR PLAN
1/4" = 1'-0"

NOTE: THE USER OF THESE DRAWINGS IS TO VERIFY DATA CONTAINED HEREIN AND IS HELD RESPONSIBLE TO REPORT ANY OMISSIONS OR ANY DISCREPANCIES FOR AMENDMENT. MAKE IT HOME'S LIABILITY RELATED TO THESE DRAWINGS IS LIMITED TO MAKING THESE CHANGES.

General Notes:
 ALL DIMENSIONS ARE TO INSIDE OR OUTSIDE FACE OF STUDS, UNLESS OTHERWISE NOTED.
 CONTRACTOR SHALL VERIFY ALL DIMENSIONS ON SITE. ALL TYPES, SIZES, AND LOCATIONS OF DOORS AND WINDOWS TO BE VERIFIED BY OWNER. EXACT LOCATIONS OF INTERIOR PARTITIONS TO BE VERIFIED BY OWNER. ALL INTERIOR PARTITION WALLS ARE 2x4 STUDS @ 16" O.C. UNLESS OTHERWISE NOTED. THESE DRAWINGS SHOULD NOT BE SCALED.



Make It Home
 Design / Build Renovation Company
 71 Ferndale Avenue
 Winnipeg, Manitoba, R3H 1T7
 Ph: (204) 290-8113

Basement Renovation
 Winnipeg, Manitoba

DATE:
2008

SCALE:
1/4" = 1'-0"

A2

NOTE: THE USER OF THESE DRAWINGS IS TO VERIFY DATA CONTAINED HEREIN AND IS HELD RESPONSIBLE TO REPORT ANY OMISSIONS OR ANY DISCREPANCIES FOR AMENDMENT. MAKE IT HOME'S LIABILITY RELATED TO THESE DRAWINGS IS LIMITED TO MAKING THESE CHANGES.

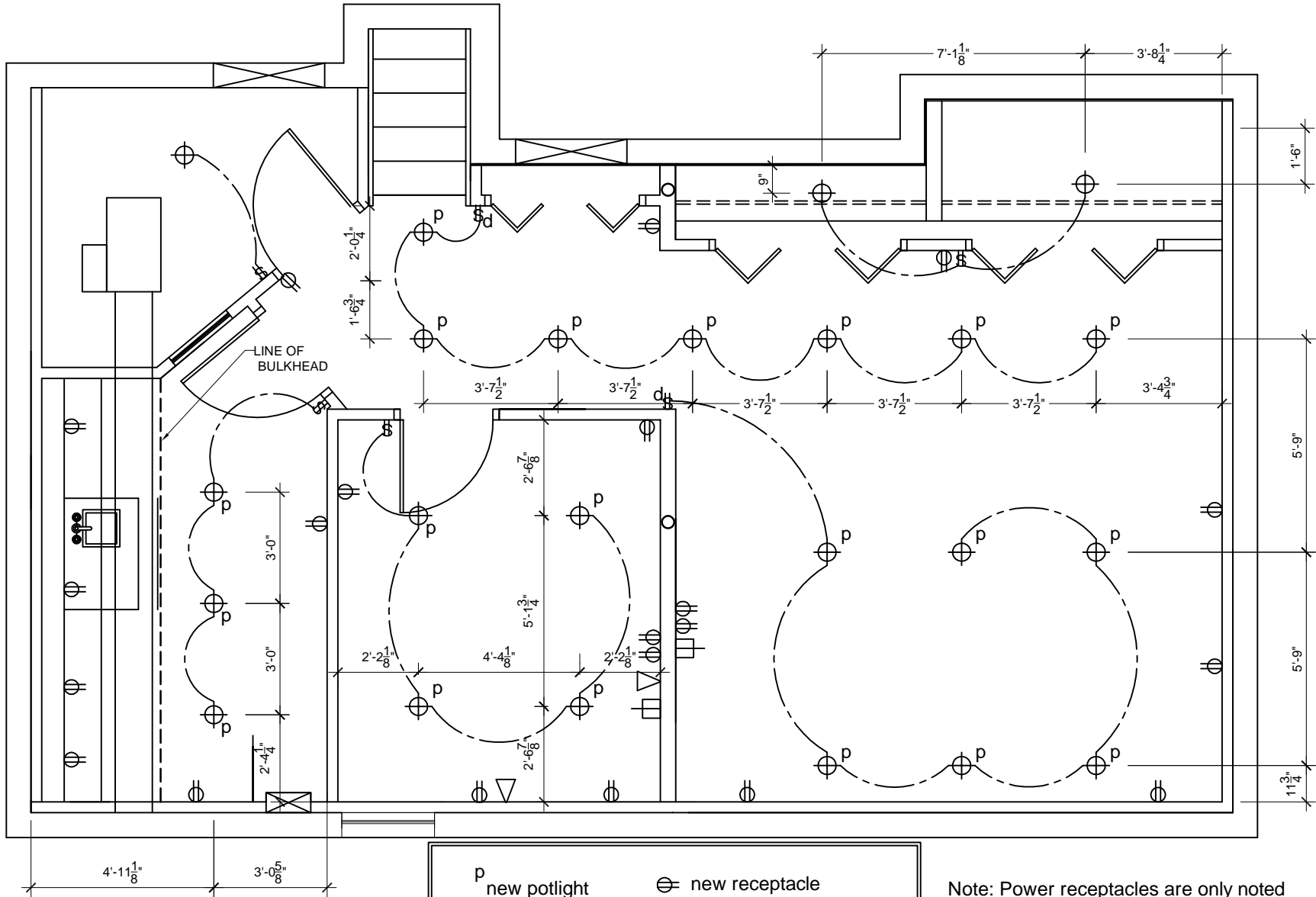

1 NEW LOWER LEVEL LIGHTING/ELECTRICAL PLAN
A3 1/4" = 1'-0"

p	new potlight	⊕	new receptacle
	new fixture	△	phone jack
\$	new switch	□	cable jack for tv / internet
\$d	new dimmer switch		

Note: Power receptacles are only noted when requested in specific locations. Electrical contractor to install power receptacles and smoke / carbon monoxide alarm systems as per National Building Code. Switch locations to be confirmed on site by owner.

General Notes:
ALL DIMENSIONS ARE TO INSIDE OR OUTSIDE FACE OF STUDS, UNLESS OTHERWISE NOTED. CONTRACTOR SHALL VERIFY ALL DIMENSIONS ON SITE. ALL TYPES, SIZES, AND LOCATIONS OF DOORS AND WINDOWS TO BE VERIFIED BY OWNER. EXACT LOCATIONS OF INTERIOR PARTITIONS TO BE VERIFIED BY OWNER. ALL INTERIOR PARTITION WALLS ARE 2x4 STUDS @ 16" O.C. UNLESS OTHERWISE NOTED. THESE DRAWINGS SHOULD NOT BE SCALED.



Make It Home
Design / Build Renovation Company
71 Ferndale Avenue
Winnipeg, Manitoba, R3H 1T7
Ph: (204) 290-8113

Basement Renovation
Winnipeg, Manitoba

DATE:
2008

SCALE:
1/4" = 1'-0"

A3

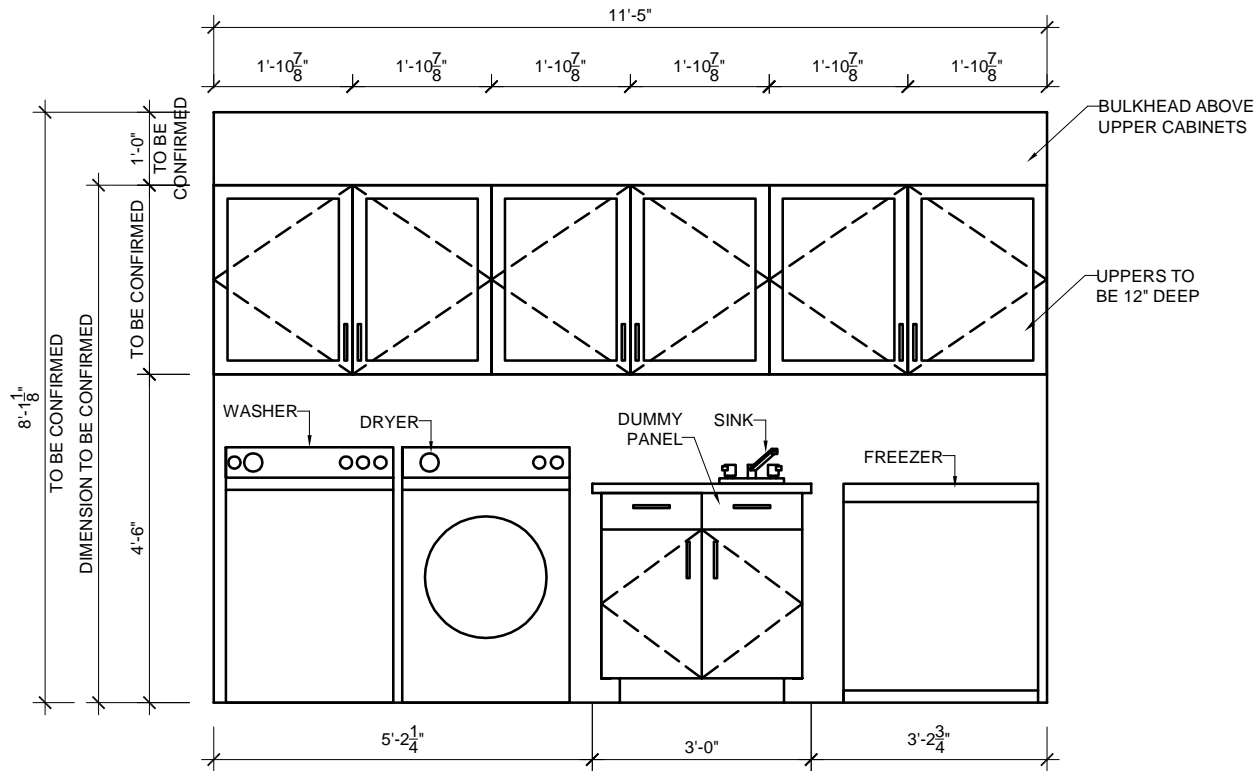

1 ELEVATION:LAUNDRY ROOM
 3/8" = 1'-0"

NOTE: THE USER OF THESE DRAWINGS IS TO VERIFY DATA CONTAINED HEREIN AND IS HELD RESPONSIBLE TO REPORT ANY OMISSIONS OR ANY DISCREPANCIES FOR AMENDMENT. MAKE IT HOME'S LIABILITY RELATED TO THESE DRAWINGS IS LIMITED TO MAKING THESE CHANGES.

General Notes:
 ALL DIMENSIONS ARE TO INSIDE OR OUTSIDE FACE OF STUDS, UNLESS OTHERWISE NOTED.
 CONTRACTOR SHALL VERIFY ALL DIMENSIONS ON SITE. ALL TYPES, SIZES, AND LOCATIONS OF
 DOORS AND WINDOWS TO BE VERIFIED BY OWNER. EXACT LOCATIONS OF INTERIOR
 PARTITIONS TO BE VERIFIED BY OWNER. ALL INTERIOR PARTITION WALLS ARE 2x4 STUDS @
 16" O.C. UNLESS OTHERWISE NOTED.THESE DRAWINGS SHOULD NOT BE SCALED.



Make It Home
 Design / Build Renovation Company
 71 Ferndale Avenue
 Winnipeg, Manitoba, R3H 1T7
 Ph: (204) 290-8113

Basement Renovation
 Winnipeg, Manitoba

DATE:
2008

SCALE:
1/4" = 1'-0"

A4